

UK child and family mental health during the COVID-19 pandemic

Pete Lawrence,
Lecturer in Clinical Psychology,
Centre for Innovation in Mental Health,
School of Psychology,
University of Southampton

Parents/carers of children and young people aged 4-16: www.cospaceoxford.com/survey

Parents/carers of children aged 2-4: www.cospyce.org/survey

UNIVERSITY OF
Southampton

University of
Reading

UNIVERSITY OF
OXFORD

C^o-SPACE study

COVID-19: Supporting Parents, Adolescents
and Children during Epidemics

C^o-SPYCE study

COVID-19: Supporting Parents and Young
Children during Epidemics

Parents/carers of children and young people aged 4-16: www.cospaceoxford.com/survey

Parents/carers of children aged 2-4: www.cospyce.org/survey

Economic
and Social
Research Council

UNIVERSITY OF
Southampton

University of
Reading

C-SPYCE study

COVID-19: Supporting Parents and Young
Children during Epidemics

 UCL

UNIVERSITY OF
OXFORD

Amy Lowe
MSc student

Manar Lamzini
MSc student

Ella Patterson
DClinPsych Trainee

Chloe Dickel
DClinPsych Trainee

Parents/carers of children and young people aged 4-16: www.cospaceoxford.com/survey

Parents/carers of children aged 2-4: www.cospyce.org/survey

Economic
and Social
Research Council

UNIVERSITY OF
Southampton

University of
Reading

C-SPYCE study

COVID-19: Supporting Parents and Young
Children during Epidemics

 **UCL**

UNIVERSITY OF
OXFORD

Amy Lowe
MSc student

Manar Lamzini
MSc student

Helen Dodd
Co-Investigator

Ella Patterson
DClinPsych Trainee

Chloe Dickel
DClinPsych Trainee

Parents/carers of children and young people aged 4-16: www.cospaceoxford.com/survey

Parents/carers of children aged 2-4: www.cospyce.org/survey

Economic
and Social
Research Council

UNIVERSITY OF
Southampton

University of
Reading

UNIVERSITY OF
OXFORD

C-SPYCE study

COVID-19: Supporting Parents and Young
Children during Epidemics

C-SPACE study

COVID-19: Supporting Parents, Adolescents
and Children during Epidemics

Amy Lowe
MSc student

Manar Lamzini
MSc student

Helen Dodd
Co-Investigator

Praveetha Patalay
Co-Investigator

Ella Patterson
DClinPsych Trainee

Chloe Dickel
DClinPsych Trainee

Parents/carers of children and young people aged 4-16: www.cospaceoxford.com/survey

Parents/carers of children aged 2-4: www.cospyce.org/survey

Economic
and Social
Research Council

UNIVERSITY OF
Southampton

University of
Reading

UNIVERSITY OF
OXFORD

COSPYCE study

COVID-19: Supporting Parents and Young
Children during Epidemics

COSPACE study

COVID-19: Supporting Parents, Adolescents
and Children during Epidemics

Amy Lowe
MSc student

Manar Lamzini
MSc student

Helen Dodd
Co-Investigator

Praveetha Patalay
Co-Investigator

Polly Waite
Principal Investigator

Cathy Creswell
Principal Investigator

Sam Pearcey
Postdoctoral Researcher

Ella Patterson
DClinPsych Trainee

Chloe Dickel
DClinPsych Trainee

Simona Skripkauskaitė
Postdoctoral Researcher

Adrienne Shum
Research Assistant

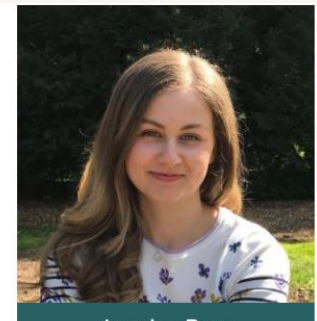

Jasmine Raw
Research Assistant

Parents/carers of children and young people aged 4-16: www.cospaceoxford.com/survey

Parents/carers of children aged 2-4: www.cospyce.org/survey

Economic
and Social
Research Council

01 About the Co-SPACE Study

02 Findings so far

03 Using our findings

01 About the Co-SPACE Study (1/2)

WHO?

Parents / carers with children (aged 2 – 16 years) living in the UK

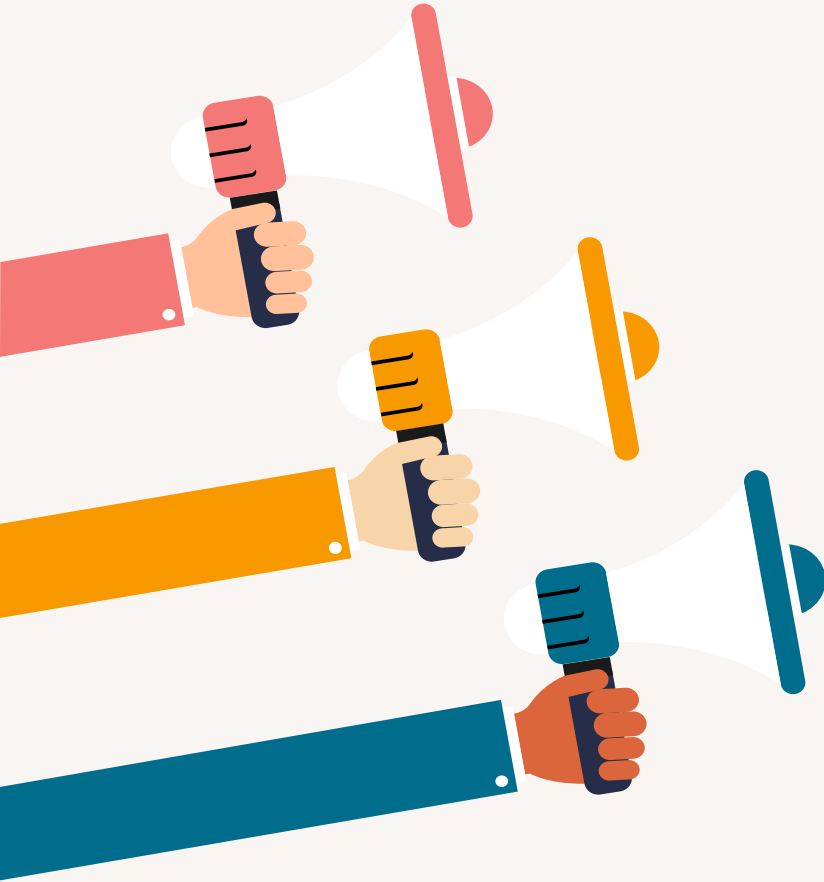

Parents/carers of children aged 2-4: www.cospyce.org/survey

Parents/carers of children and young people aged 4-16: www.cospaceoxford.com/survey

**Economic
and Social
Research Council**

01 About the Co-SPACE Study (1/2)

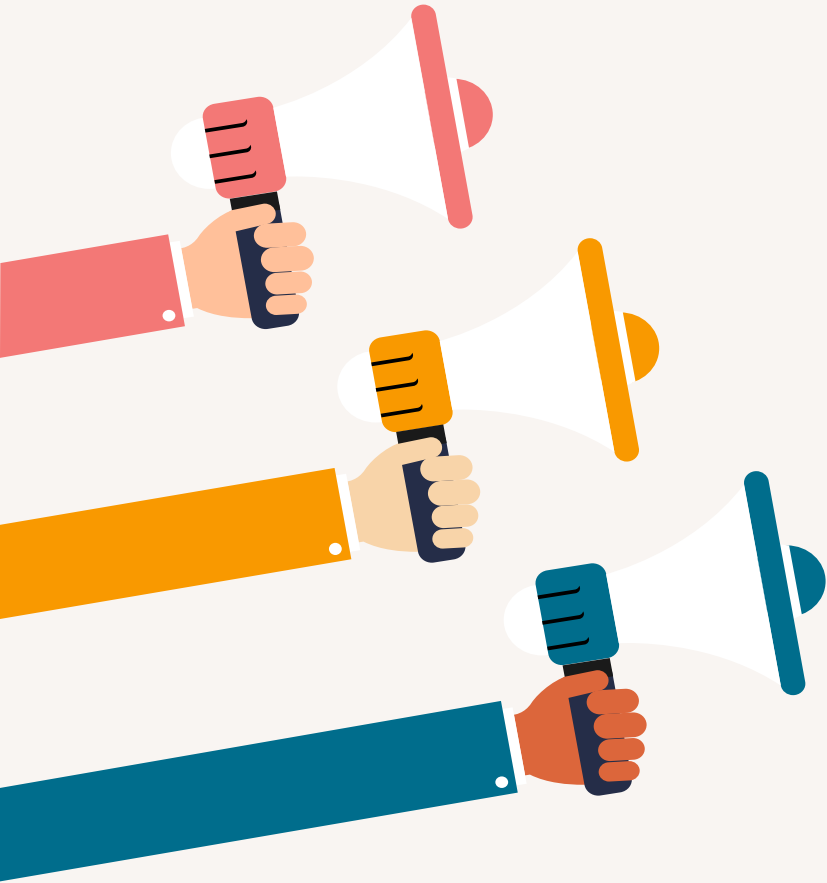

WHO?

Parents / carers with children (aged 2 – 16 years) living in the UK

WHAT?

Online surveys (monthly follow-up) and interviews

Parents/carers of children aged 2-4: www.cospyce.org/survey

Parents/carers of children and young people aged 4-16: www.cospaceoxford.com/survey

**Economic
and Social
Research Council**

01 About the Co-SPACE Study (1/2)

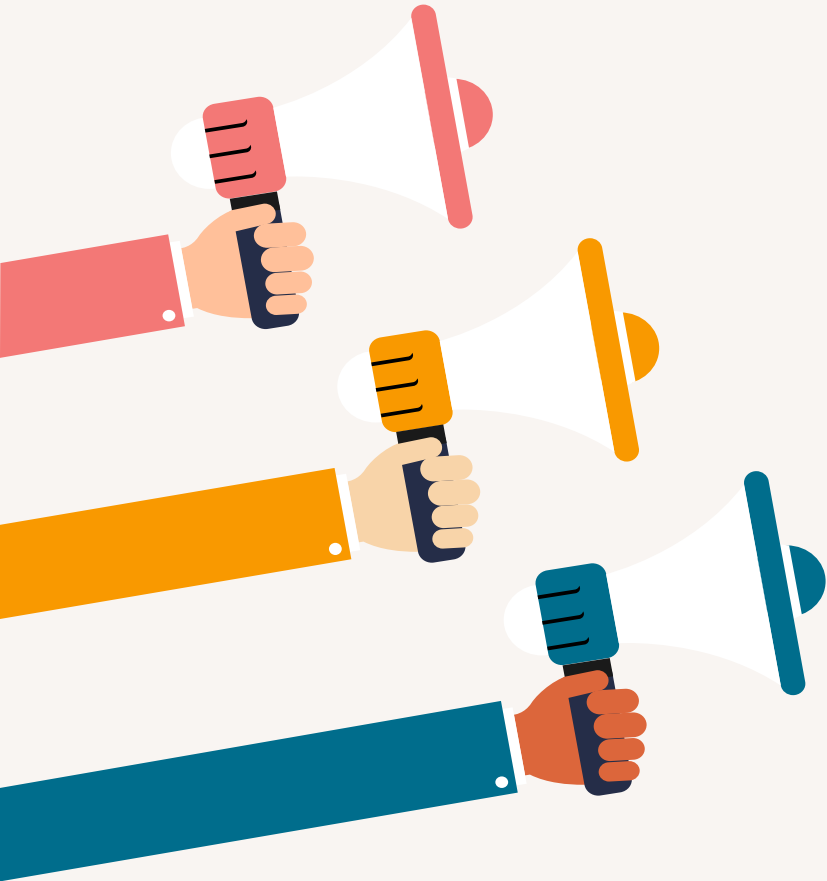

WHY?

- To understand what protects children from deteriorating mental health during the COVID-19 pandemic

Parents/carers of children aged 2-4: www.cospyce.org/survey

Parents/carers of children and young people aged 4-16: www.cospaceoxford.com/survey

**Economic
and Social
Research Council**

01 About the Co-SPACE Study (1/2)

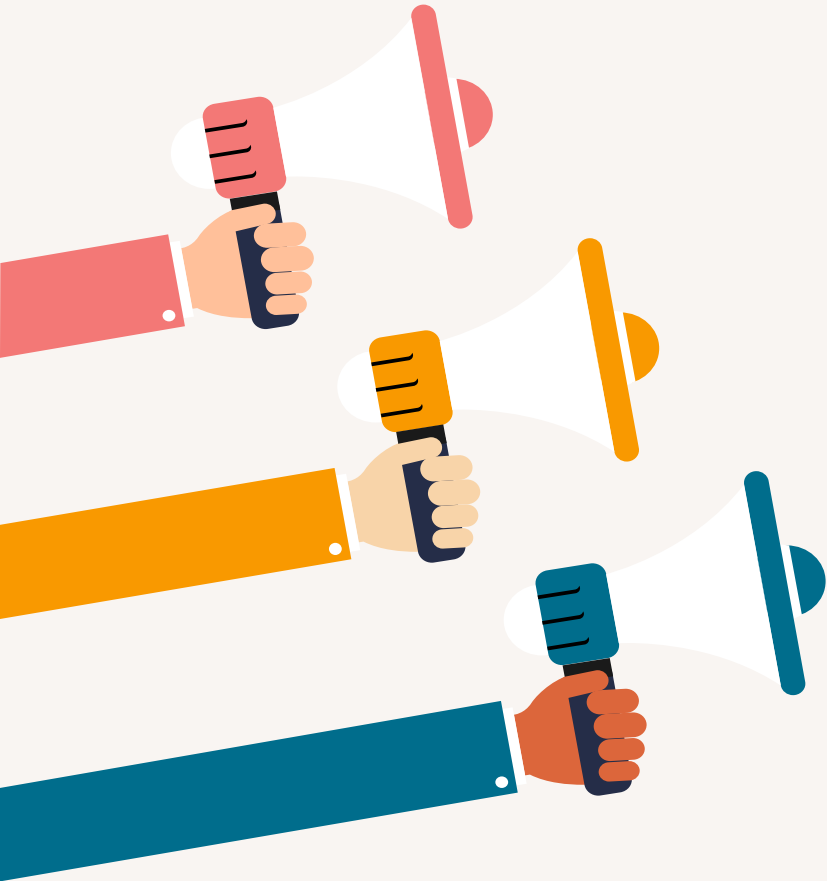

WHY?

- To understand what protects children from deteriorating mental health during the COVID-19 pandemic
- To support families by sharing our findings with policy makers and organisations.

Parents/carers of children aged 2-4: www.cospyce.org/survey

Parents/carers of children and young people aged 4-16: www.cospaceoxford.com/survey

**Economic
and Social
Research Council**

01 About the Co-SPACE Study (1/2)

THIS EVENING

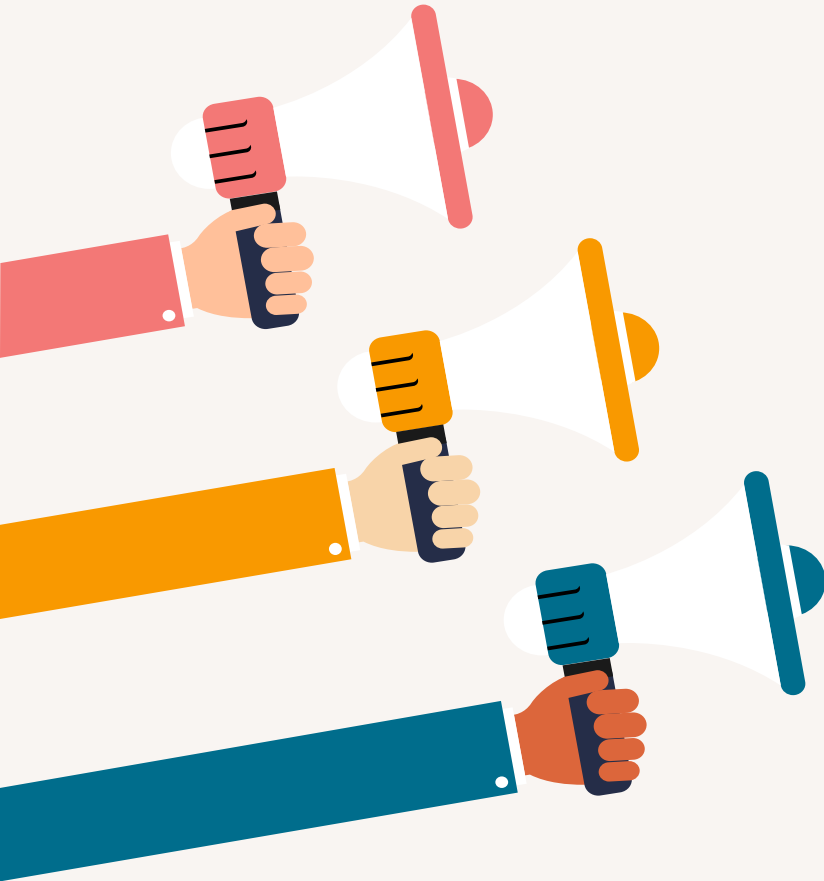

Parents/carers of children aged 2-4: www.cospyce.org/survey

Parents/carers of children and young people aged 4-16: www.cospaceoxford.com/survey

**Economic
and Social
Research Council**

01 About the Co-SPACE Study (1/2)

THIS EVENING

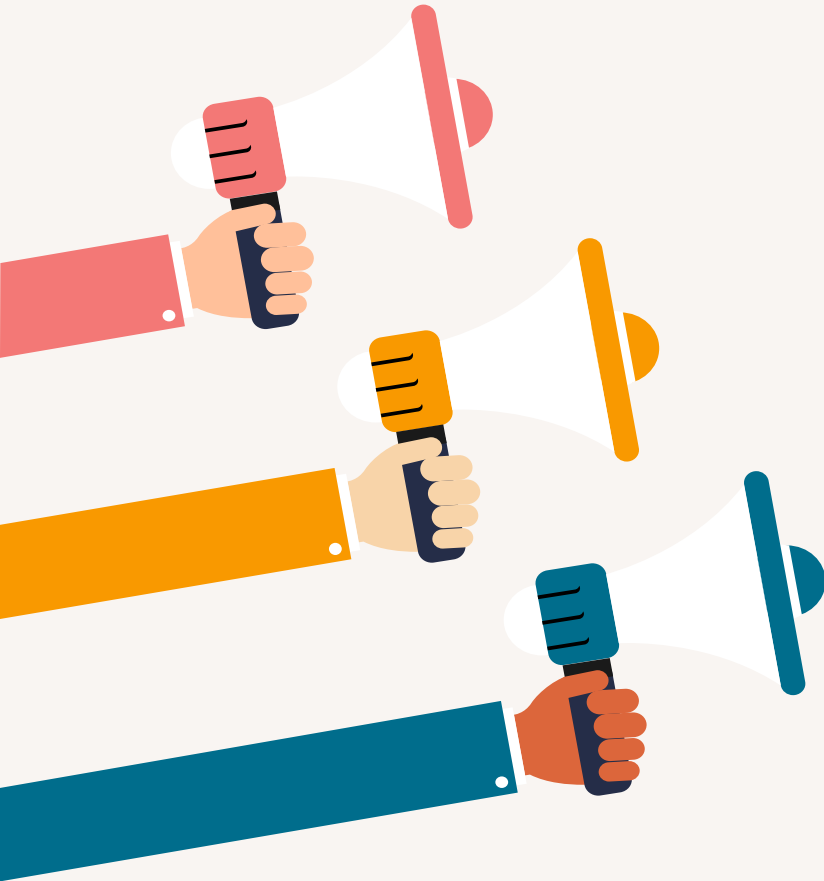

Co-SPYCE study

COVID-19: Supporting Parents and Young Children during Epidemics

Parents/carers of children aged 2-4: www.cospyce.org/survey

Parents/carers of children and young people aged 4-16: www.cospaceoxford.com/survey

Economic
and Social
Research Council

01 About the Co-SPACE Study (1/2)

THIS EVENING

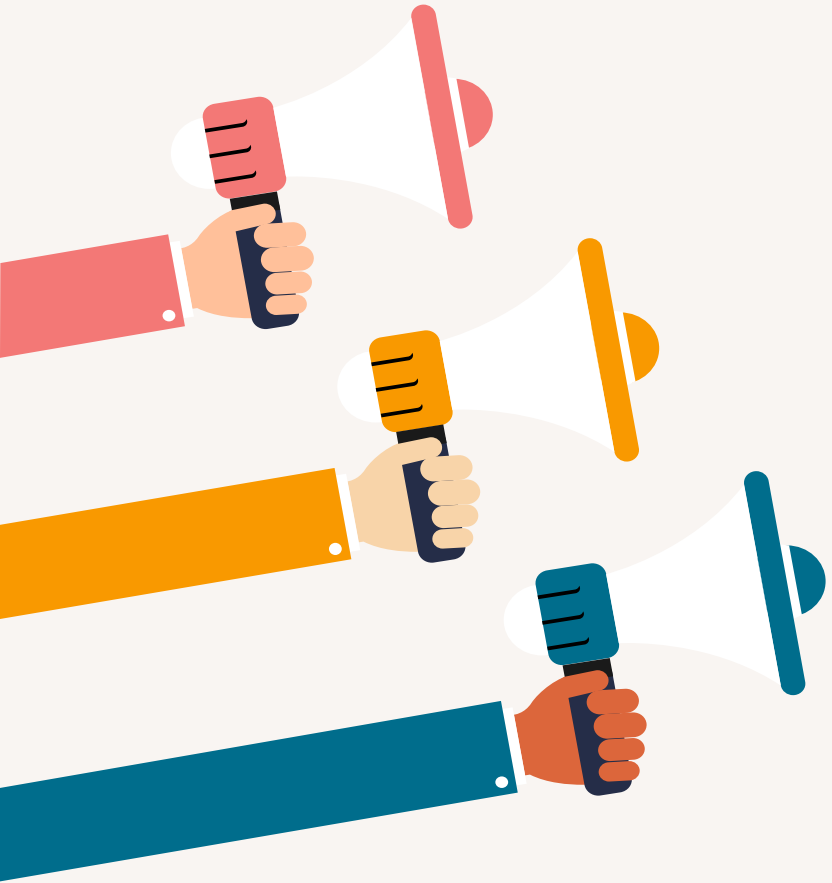

Co-SPYCE study

COVID-19: Supporting Parents and Young Children during Epidemics

Parents / carers with children aged 2– 4 years living in the UK

Parents/carers of children aged 2-4: www.cospyce.org/survey

Parents/carers of children and young people aged 4-16: www.cospaceoxford.com/survey

Economic
and Social
Research Council

01 About the Co-SPYCE Study (2/2)

HOW WE'VE RECRUITED OUR SAMPLE.

- Social media (Twitter, Facebook, Instagram)

Parents/carers of children aged 2-4: www.cospyce.org/survey

Parents/carers of children and young people aged 4-16: www.cospaceoxford.com/survey

01 About the Co-SPYCE Study (2/2)

HOW WE'VE RECRUITED OUR SAMPLE.

- Social media (Twitter, Facebook, Instagram)
- Organizations and charities

NO BIAS. NO MISINFORMATION. NO SPIN.
JUST WHAT YOU NEED!

The Mental Elf

Parents/carers of children aged 2-4: www.cospyce.org/survey

Parents/carers of children and young people aged 4-16: www.cospaceoxford.com/survey

01 About the Co-SPYCE Study (2/2)

HOW WE'VE RECRUITED OUR SAMPLE.

- Social media (Twitter, Facebook, Instagram)
- Organizations and charities
- Media (News, articles, radio)

Authors

Helen Dodd
Professor of Child Psychology,
University of Reading

THE CONVERSATION

Academic rigour, journalistic flair

Search analysis, research, academics...

COVID-19 Arts + Culture Business + Economy Cities **Education** Environment + Energy Health + Medicine Politics + Society Science + Technology

NO BIAS. NO MISINFORMATION. NO SPIN.
JUST WHAT YOU NEED!

The Mental Elf

Parents/carers of children aged 2-4: www.cospyce.org/survey

Parents/carers of children and young people aged 4-16: www.cospaceoxford.com/survey

02 Findings so far (1/6)

April – May
~1700 parents / carers

Parents/carers of children aged 2-4: www.cospyce.org/survey

Parents/carers of children and young people aged 4-16: www.cospaceoxford.com/survey

Economic
and Social
Research Council

02 Findings so far (2/6)

April – May
~1700 parents / carers

Parents/carers of children aged 2-4: www.cospyce.org/survey

Parents/carers of children and young people aged 4-16: www.cospaceoxford.com/survey

Economic and Social Research Council

02 Findings so far (3/6)

April – May
~1700 parents / carers

Parents/carers of children aged 2-4: www.cospyce.org/survey

Parents/carers of children and young people aged 4-16: www.cospaceoxford.com/survey

**Economic
and Social
Research Council**

02 Findings so far (4/6)

April – July
~1000 parents / carers

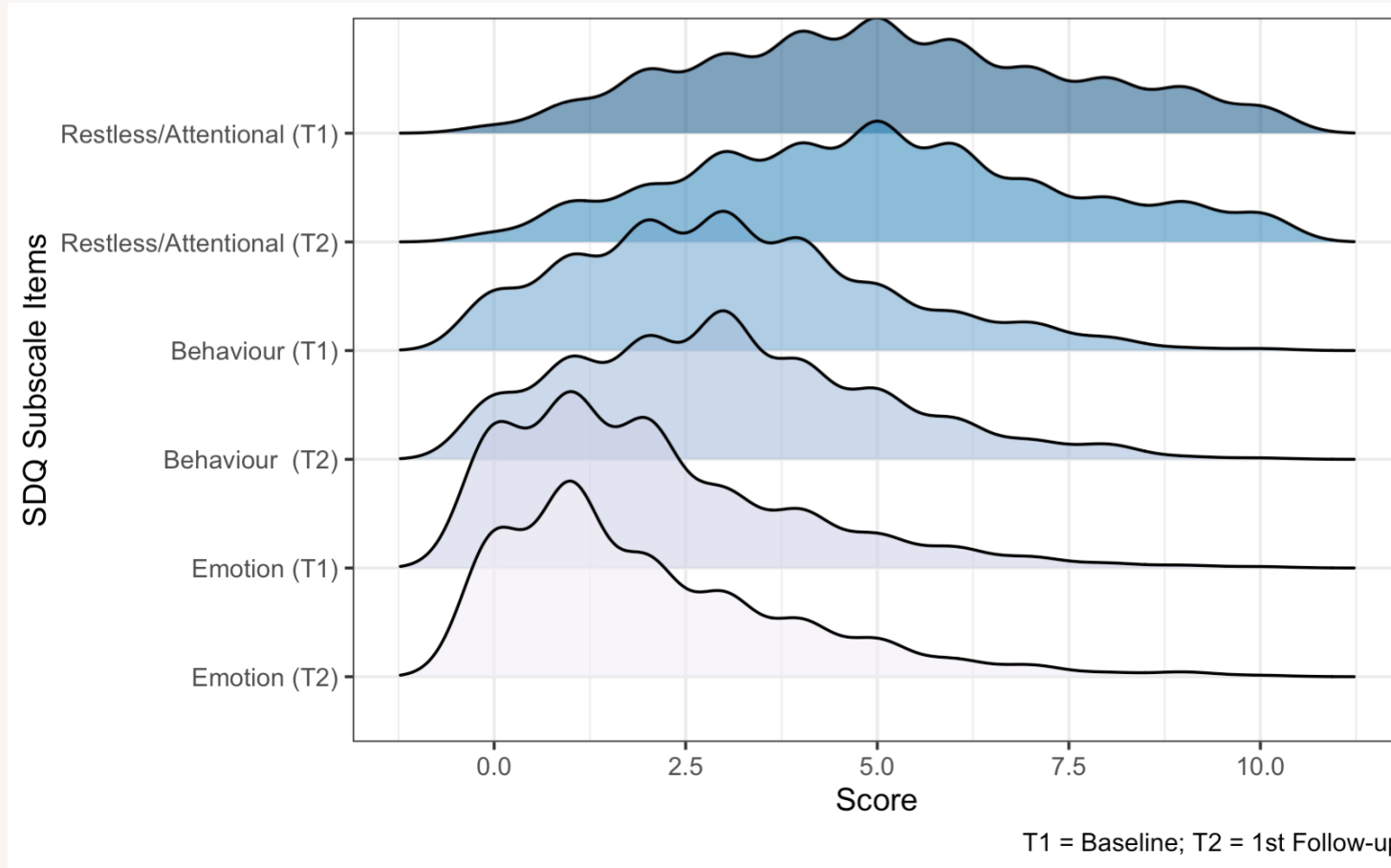

Parents/carers of children aged 2-4: www.cospyce.org/survey

Parents/carers of children and young people aged 4-16: www.cospaceoxford.com/survey

Economic and Social Research Council

02 Findings so far (5/6)

April – July
~1000 parents / carers

Emotion Score

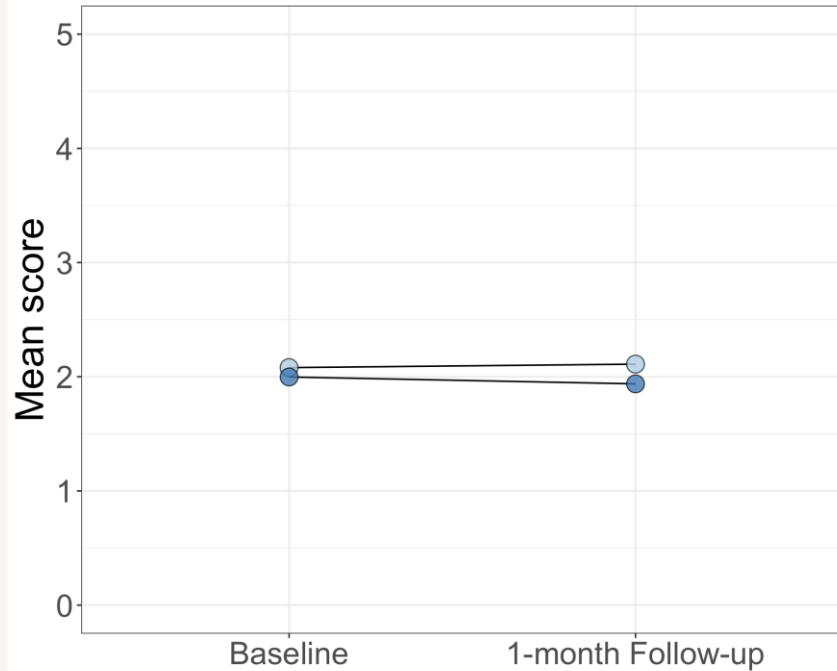

Behavioural Score

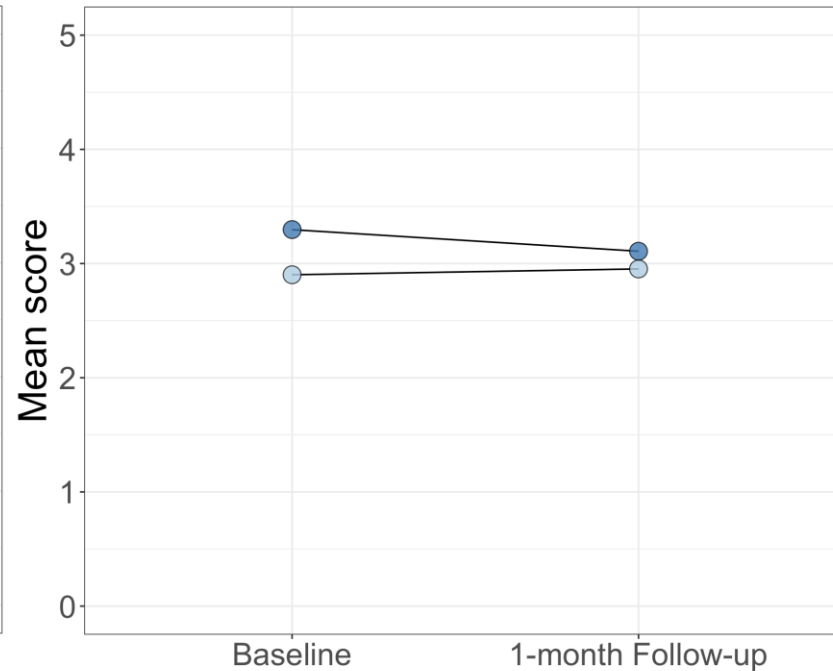

Restless/Attentional Score

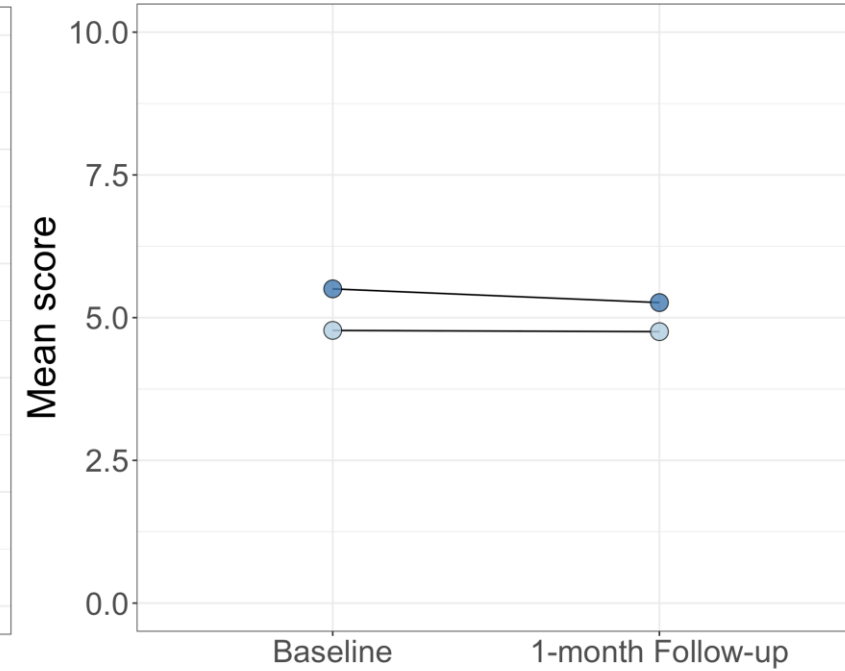

Child gender ● Female ● Male

Parents/carers of children aged 2-4: www.cospyce.org/survey

Parents/carers of children and young people aged 4-16: www.cospaceoxford.com/survey

Economic and Social Research Council

02 Findings so far (6/6)

April – July
~1000 parents / carers

Emotion Score

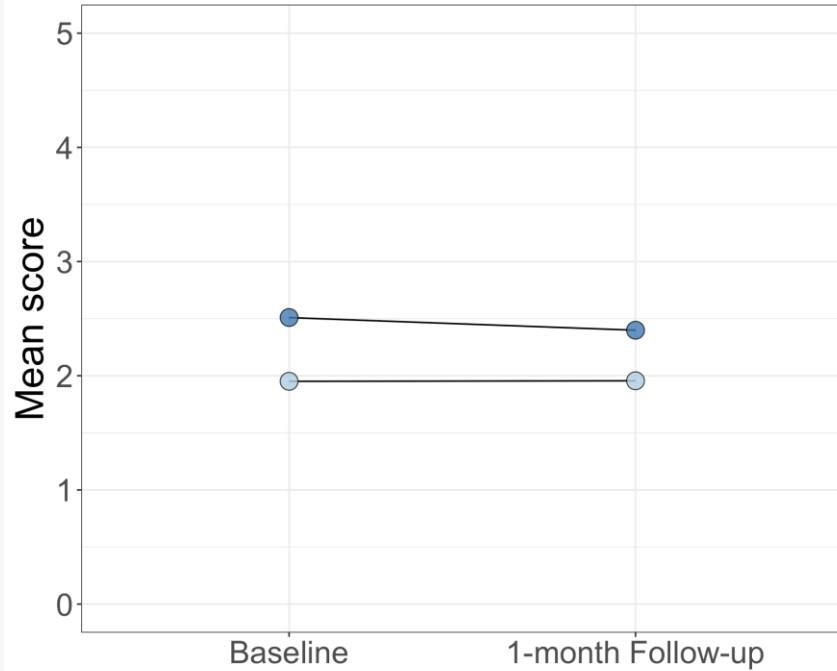

Behavioural Score

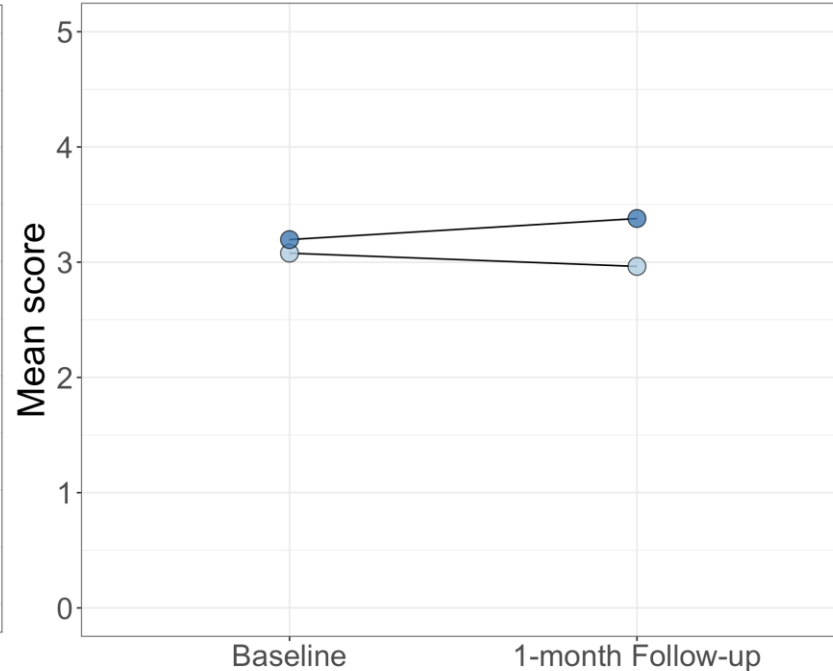

Restless/Attentional Score

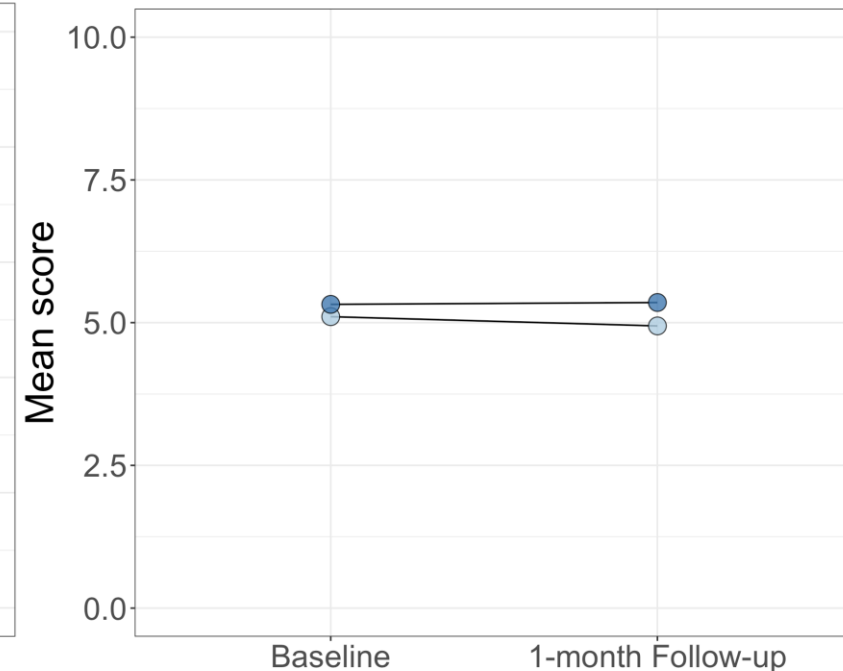

Employment status ● Employed ● Not employed

Parents/carers of children aged 2-4: www.cospyce.org/survey

Parents/carers of children and young people aged 4-16: www.cospaceoxford.com/survey

Economic and Social Research Council

03 Using our findings

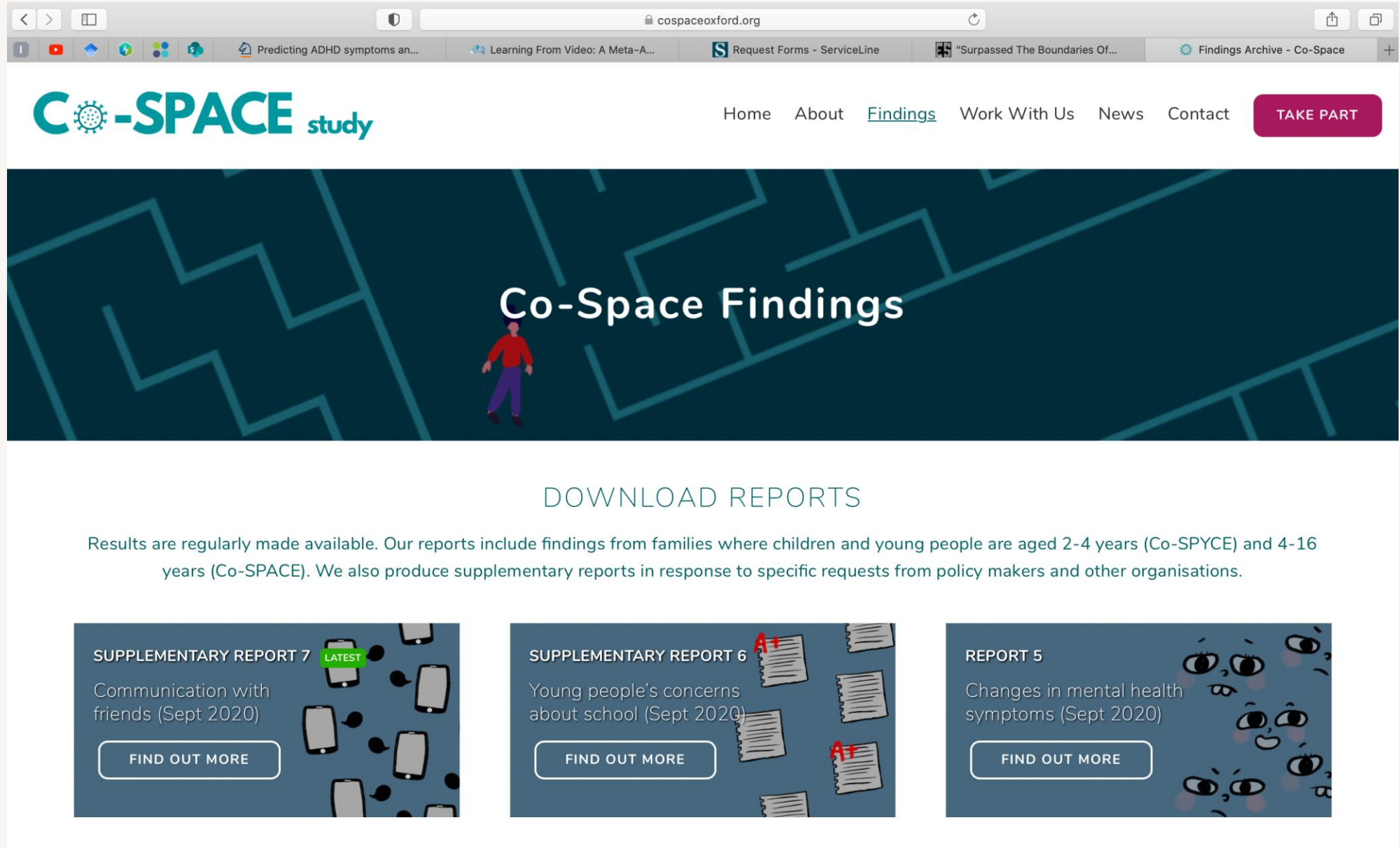

Home About [Findings](#) Work With Us News Contact [TAKE PART](#)

Co-Space Findings

DOWNLOAD REPORTS

Results are regularly made available. Our reports include findings from families where children and young people are aged 2-4 years (Co-SPYCE) and 4-16 years (Co-SPACE). We also produce supplementary reports in response to specific requests from policy makers and other organisations.

SUPPLEMENTARY REPORT 7 LATEST

Communication with friends (Sept 2020)

[FIND OUT MORE](#)

SUPPLEMENTARY REPORT 6

Young people's concerns about school (Sept 2020)

[FIND OUT MORE](#)

REPORT 5

Changes in mental health symptoms (Sept 2020)

[FIND OUT MORE](#)

03 Using our findings

03 Using our findings

Support The Guardian
Available for everyone, funded by readers
[Contribute](#) → [Subscribe](#) →

Search jobs | Sign in | Search | UK edition ▾

The Guardian

News | Opinion | Sport | Culture | Lifestyle | More ▾

UK World Business Coronavirus Football Environment UK politics Education Society Science Tech Global development Obituaries

Headlines

Tuesday
20 October 2020

Southam...

Now
17°C

16:00	19:00	22:00
17°C	16°C	16°C

'Scarred for life' / Sage experts warn of impact of Covid policies on the young

Government accused of failing to protect Generation Z from harm caused by pandemic response

Greater Manchester / Leaders set to ask for £75m support

Live UK coronavirus: Greater Manchester deadline passes without deal announcement

The warnings have been echoed by a host of eminent child specialists. They include: [Cathy Creswell](#), professor of developmental clinical psychology at Oxford and lead of the [Co-Space study](#) into how families are coping during

Advertisement

Find your next

03 Using our findings

include: Cathy Creswell, professor of developmental clinical psychology at Oxford and lead of the Co-Space study into how families are coping during

Find your next

03 Using our findings

COVID-MINDS.

Home About News Longitudinal studies Research Resources

COVID-MINDS NETWORK

Global mental health in the Covid-19 pandemic

FIND OUT MORE / 11142

FIND OUT MORE

FIND OUT MORE

Advertisement YouTube

Find your next

The warnings have been echoed by a host of eminent child specialists. They include: **Cathy Creswell**, professor of developmental clinical psychology at Oxford and lead of the **Co-Space study** into how families are coping during

03 Using our findings

State of the nation 2020: children and young people's wellbeing

Research report

October 2020

Department for Education

Department
for Education

Government
Social Research

Oxford and lead of the Co-Space study into how families are coping during

Find your next

03 Using our findings

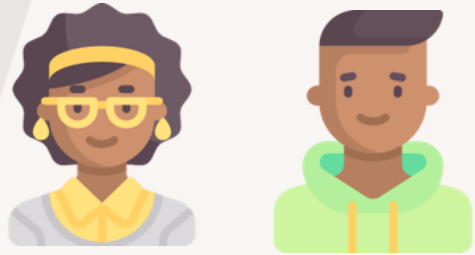

Black, Asian, and
Minority Ethnic (BAME)
groups

Lower income
households

Single parents

Qualitative interviews with parents, young people and key stakeholders

Key workers

Children and parents/carers who
have mental health or physical health
conditions

Parents/carers of children and young people aged 4-16: www.cospaceoxford.com/survey

Parents/carers of children aged 2-4: www.cospyce.org/survey

Economic
and Social
Research Council

UNIVERSITY OF
Southampton

University of
Reading

C-SPYCE study

COVID-19: Supporting Parents and Young
Children during Epidemics

UNIVERSITY OF
OXFORD

Thank you for joining us this evening.

Parents/carers of children and young people aged 4-16: www.cospaceoxford.com/survey

Parents/carers of children aged 2-4: www.cospyce.org/survey

Economic
and Social
Research Council